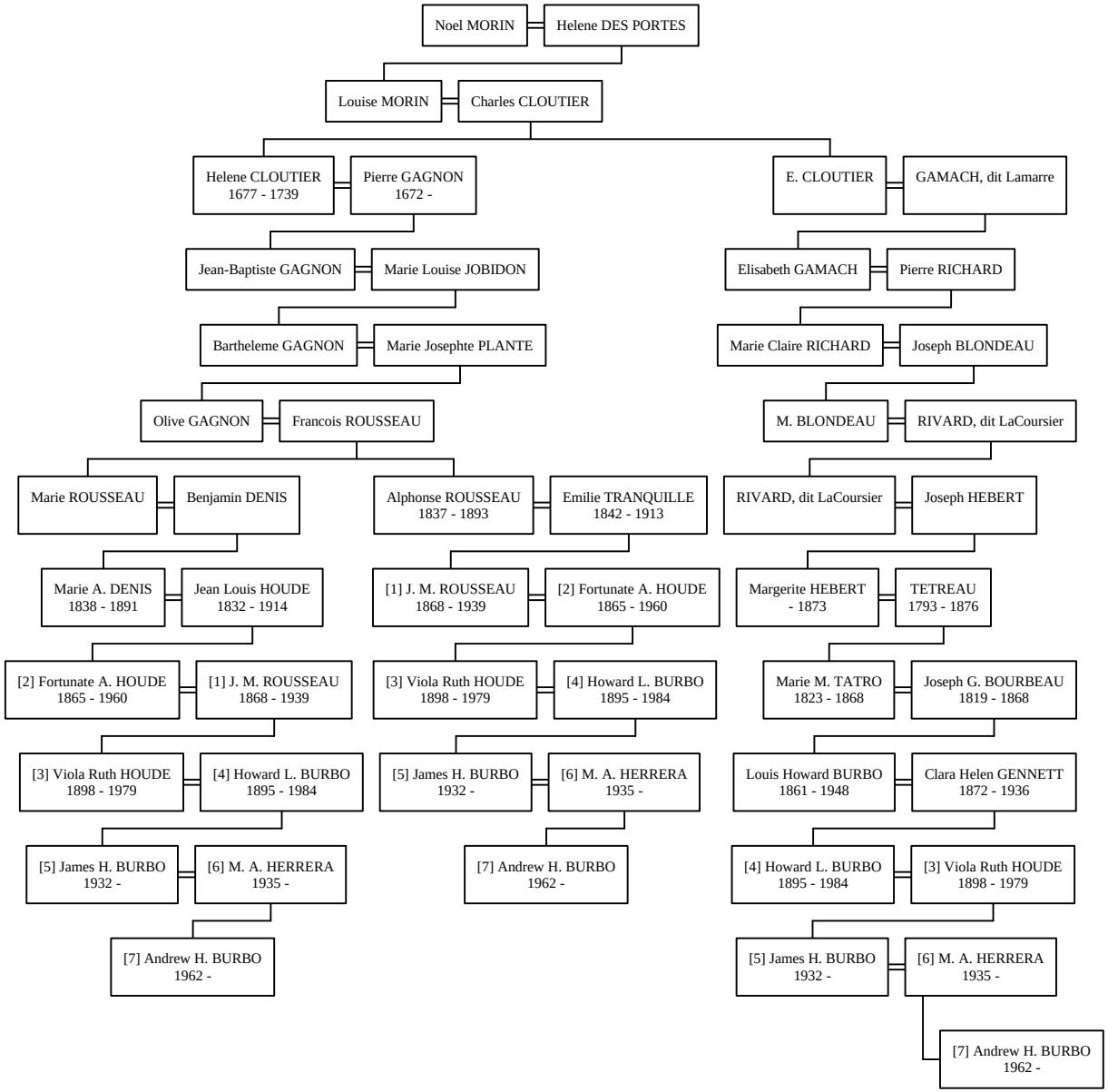Noel Morin To Andrew H. Burbo