# Jean Gaudet to Derek Belrose
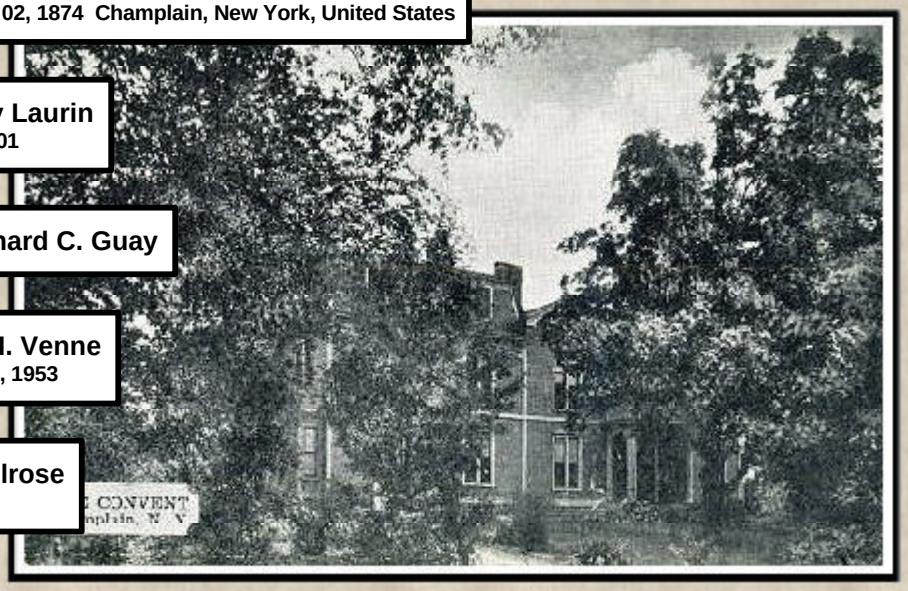
- Jean * Gaudet = Francoise Marie * Daussy
  - Francoise * Gaudet = Daniel * LeBlanc, m: Abt. 1650 Port Royal, Acadia
    - André Leblanc = Anne-Marie Dugas, m: Abt. 1683 Grand Pre, Acadia
      - Madeleine Leblanc = Pierre Clouatre
        - Dominique Clouatre = Francoise Boudrot
          - [2] Marie-Madeleine Clouatre = [1] Jean-Baptiste Trahan, m: January 11, 1789 Laprairie, Québec
            - Rosalie Trahan = Hyppolite Paul Monette, m: January 13, 1817 Lacadie, Québec
              - Hilaire Monette = Marcelline Baron, m: January 12, 1847 St. Valentin, Québec
                - Hilaire Monette = Josephine Duvenay, m: June 02, 1874 Champlain, New York, United States
                - Israel Eli Monette = Lucy Laurin, m: 1901
                - Lucille A. Monette = Bernard C. Guay
                - Theresa Guay = Robert H. Venne, m: April 05, 1953
                - Sue Ann Venne = Dan Belrose, m: 1976
                - Derek Belrose
  - Marie-Anne Gaudet = Étienne Hébert, m: 1650 France or Port Royal
    - Étienne Hébert = Jeanne Comeau, m: Abt. 1674 Acadia
      - Marie Hebert = Jean-Baptiste Trahan, m: February 12, 1714 Grand Pre, Acadia