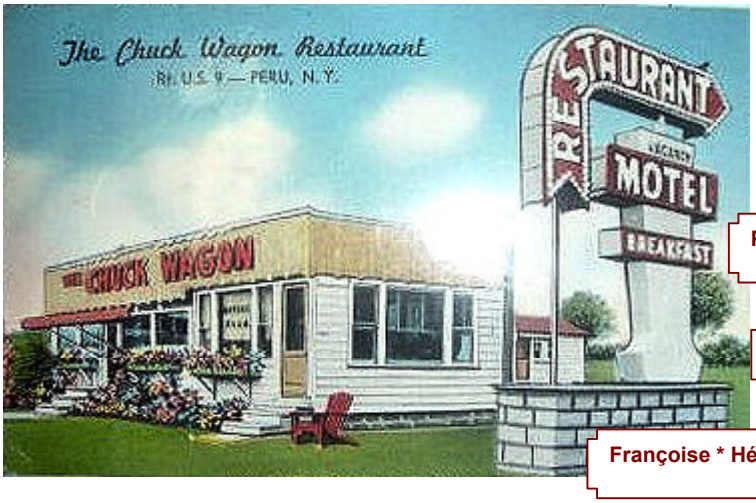

Pierre Desportes and Francoise Langlois to Gary Lee Allen

- **Pierre * Desportes** = **Françoise * Langlois** (m: Abt. 1618 France)
  - **Hélène * Des Portes** = **Guillaume * Hébert** (m: October 01, 1634 Québec, Québec)
    - **Françoise * Hébert** = **Guillaume * ** Fournier** (m: November 20, 1651 Québec, Québec)
      - **Jacquette * Fournier** = **Jean * ** Prou** (m: June 05, 1673 Québec, Québec)
        - **Denis Proulx** = **Marie-Anne Gagné** (m: November 19, 1699 Cap St. Ignace, Québec)
          - **Anne Proulx** = **Louis Picard** (m: October 28, 1725)
            - **Gabriel Picard** = **Marie Moyen** (m: January 11, 1762 St-Pierre-du-Sud, Québec)
              - **dit Destroismaisons Picard, Marie-Salomee** = **Michel Allard** (m: September 29, 1783 Lachenaie, Québec)
                - **Vital Allard** = **Marie-Louise Paquet** (m: November 07, 1815 Terrebonne, Québec)
                - **Marie-Louise Allard** = **Charles Stephen Allen** (m: June 09, 1868 Keeseville, New York, United States)
                - **[1] Henry George Oligny-Allen** = **[2] Rose Theroux** (m: September 01, 1897 Keeseville, New York, United States)
                - **[3] Clarence Edward Allen** = **[4] Veronica Beatrice McGee** (m: October 18, 1936 Peru, New York, United States)
      - **Joseph Fournier** = **Barbe Girard** (m: June 25, 1684 Lauzon, Québec)
        - **Marie-Anne Fournier** = **Jean-Baptiste Gagné** (m: April 26, 1729 Montmagny, Québec)
          - **Jean-Baptiste Gagné** = **Marie-Joseph Dagneau** (m: January 13, 1751 St. François du Sud, Québec)
            - **Joseph Gagné** = **Marguerite Meunier** (m: October 07, 1799 St-Jean-Baptiste, Rouville, Québec)
              - **Josephette Gagné** = **Joseph Leclerc** (m: January 20, 1818 St. Jean-Baptiste, Rouville, Québec)
                - **Julie Leclerc** = **Damase Gladu** (m: February 03, 1845 Marieville, Rouville, Québec)
                - **Julia Gladu** = **Jean-Baptiste Theroux** (m: October 02, 1864 Keeseville, New York, United States)
                - **[2] Rose Theroux** = **[1] Henry George Oligny-Allen** (m: September 01, 1897 Keeseville, New York, United States)
                - **[3] Clarence Edward Allen** = **[4] Veronica Beatrice McGee** (m: October 18, 1936 Peru, New York, United States)

[5] Gary Lee Allen