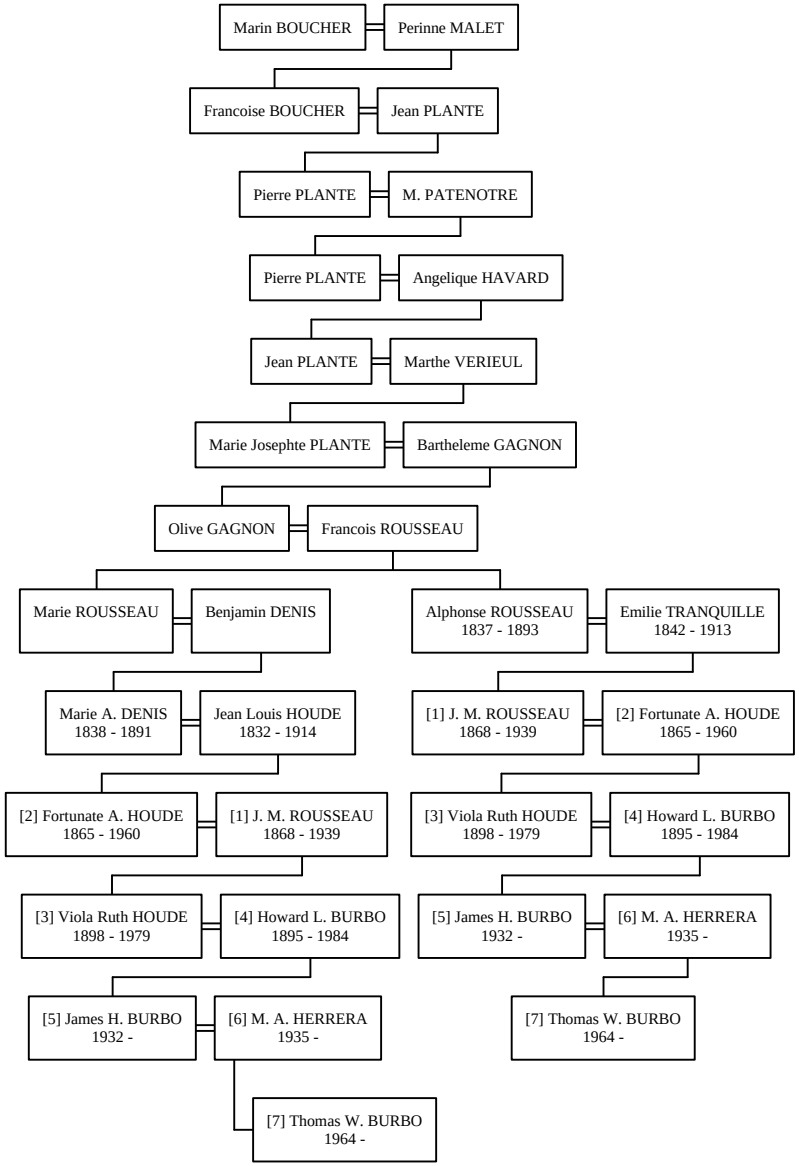Marin Boucher to Thomas W. Burbo